

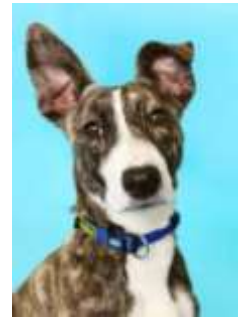

Registered Charity 206314



Standing Order Form – please return to us

Please give a regular gift to the RSPCA East Sussex and Hastings and make a difference throughout the year to the lives of the dogs in our care.

To set up a regular standing order donation to the RSPCA East Sussex and Hastings, please complete this form and return to: Bluebell Ridge Cat Rehoming Centre, Chowns Hill, Hastings, East Sussex TN35 4PA. Please do not send this form to your bank.

Title: _____ First name(s): _____ Surname: _____

Address: _____

_____ Postcode: _____

I would like to make a regular gift via standing order of:

£3 £5 £10 Other £ _____ monthly
 OR £40 £80 Other £ _____ annually

Please debit the above amount from my account on or around the (tick as appropriate):

1st or 15th of (month) _____ (year) _____

Instructions to your bank or building society to pay standing orders.

Name and full address of your bank/building society	Branch sort code	<input type="text"/> <input type="text"/> <input type="text"/> <input type="text"/> <input type="text"/> <input type="text"/>
To: The Manager,	Bank or building society acct no.	<input type="text"/> <input type="text"/> <input type="text"/> <input type="text"/> <input type="text"/> <input type="text"/> <input type="text"/> <input type="text"/>
(name of bank/building society)	Accounts other than current accounts may not be suitable for Standing Orders.	
Address	<div style="border: 1px solid black; padding: 5px;"> Signature(s) _____ Date / / _____ </div>	
Postcode		
Name(s) of account holder(s)		

And thereafter the same sum instalments to CAFKASH, West Malling, account number 00006526, sort code 40-52-40 in the name of RSPCA Sussex East and Hastings Branch.

Make your donation worth almost a third more at no extra cost to you.

If you are a UK taxpayer, you can make your donation worth more with Gift Aid. For every pound you give to us, we get an extra 25p from the Inland Revenue. All you need to do is check the statement below and tick the box.

giftaid it

To qualify for Gift Aid, what you pay in income tax or capital gains tax must be at least equal the amount we will claim in the tax year.

I declare all gifts of money that I've made to RSPCA Sussex East and Hastings Branch in the past 6 years and all future gifts of money that I make from the date of this declaration are Gift Aid donations

Please notify us if you want to cancel this declaration, change your name or home address or no longer pay sufficient tax on your income and/or capital gains.